

3.5mH

3mD

PLATFORM STYLE

6mW

SHOWCASE STYLE

3.5mH

6mW

3mD

# 6x3 Houseware/Gifts fair special zone booth

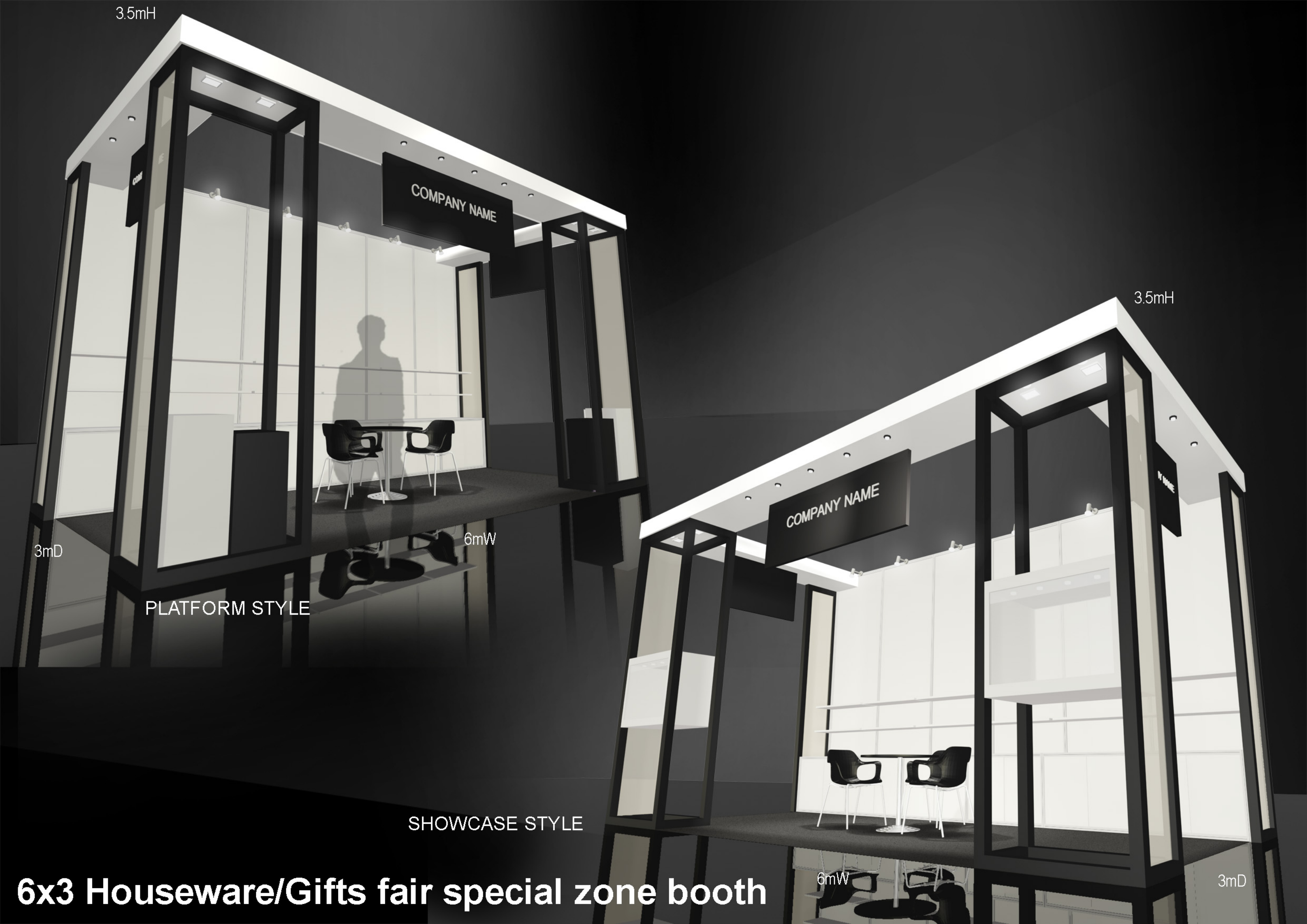

# 6X3 BOOTH (OPTION A) (FOR GIFTS/HOUSEWARE)

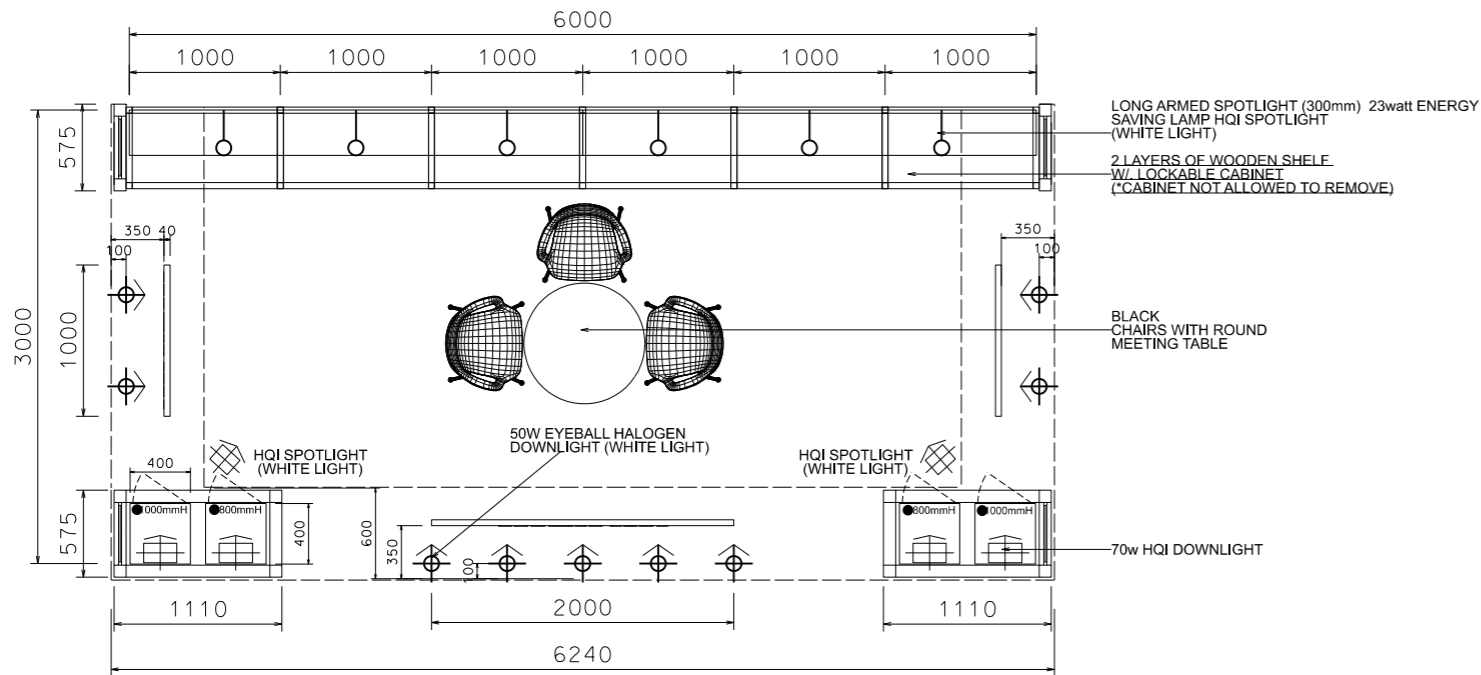

PLAN

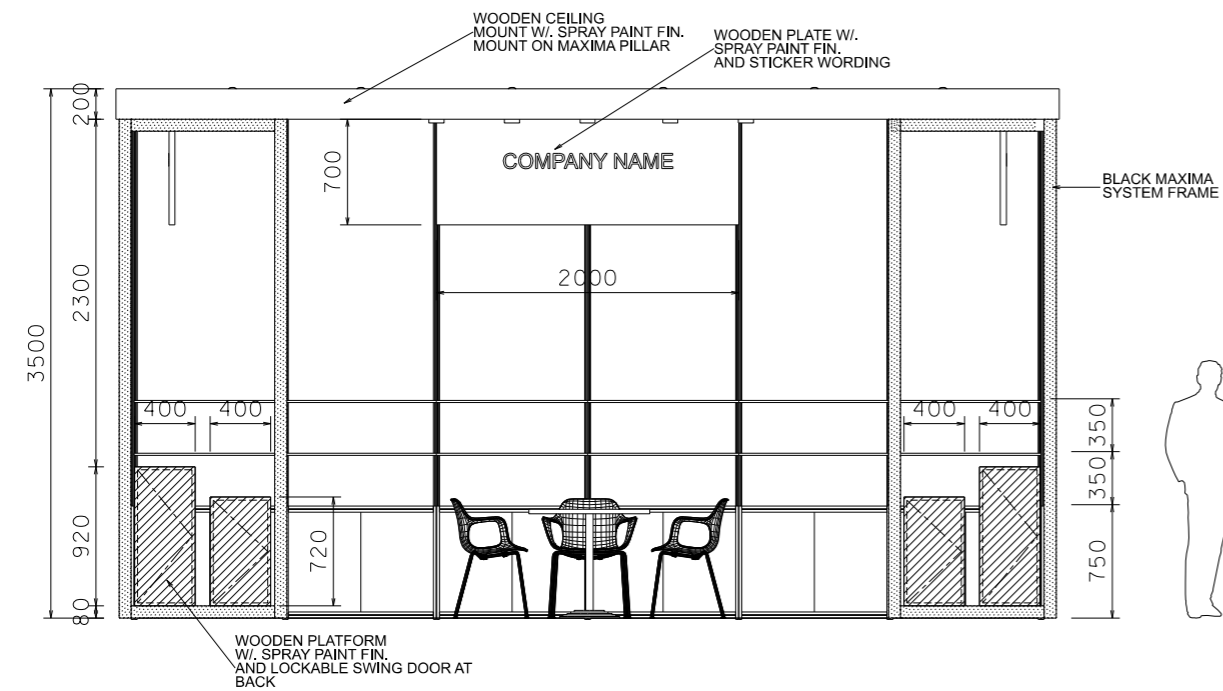

ELEVATION

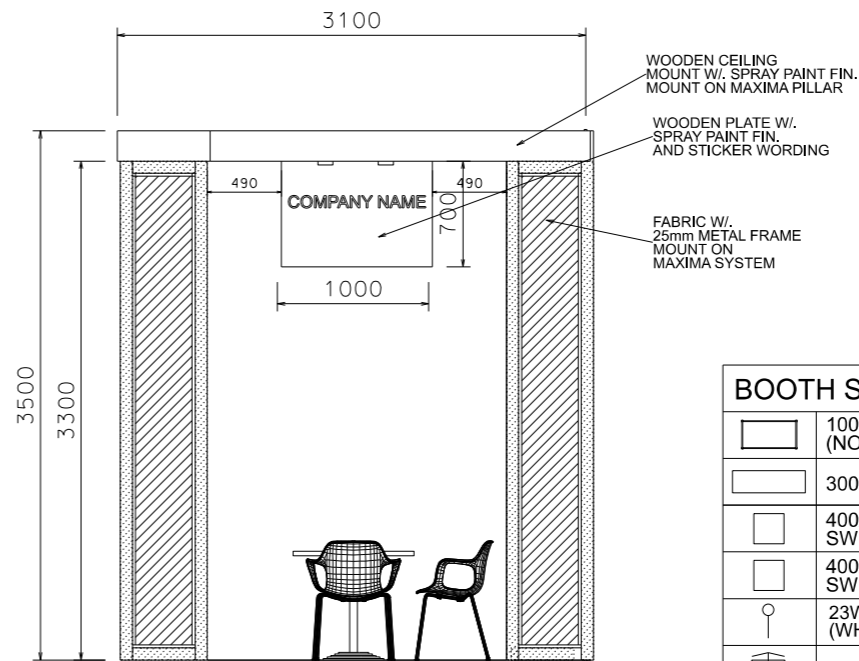

RIGHT SIDE

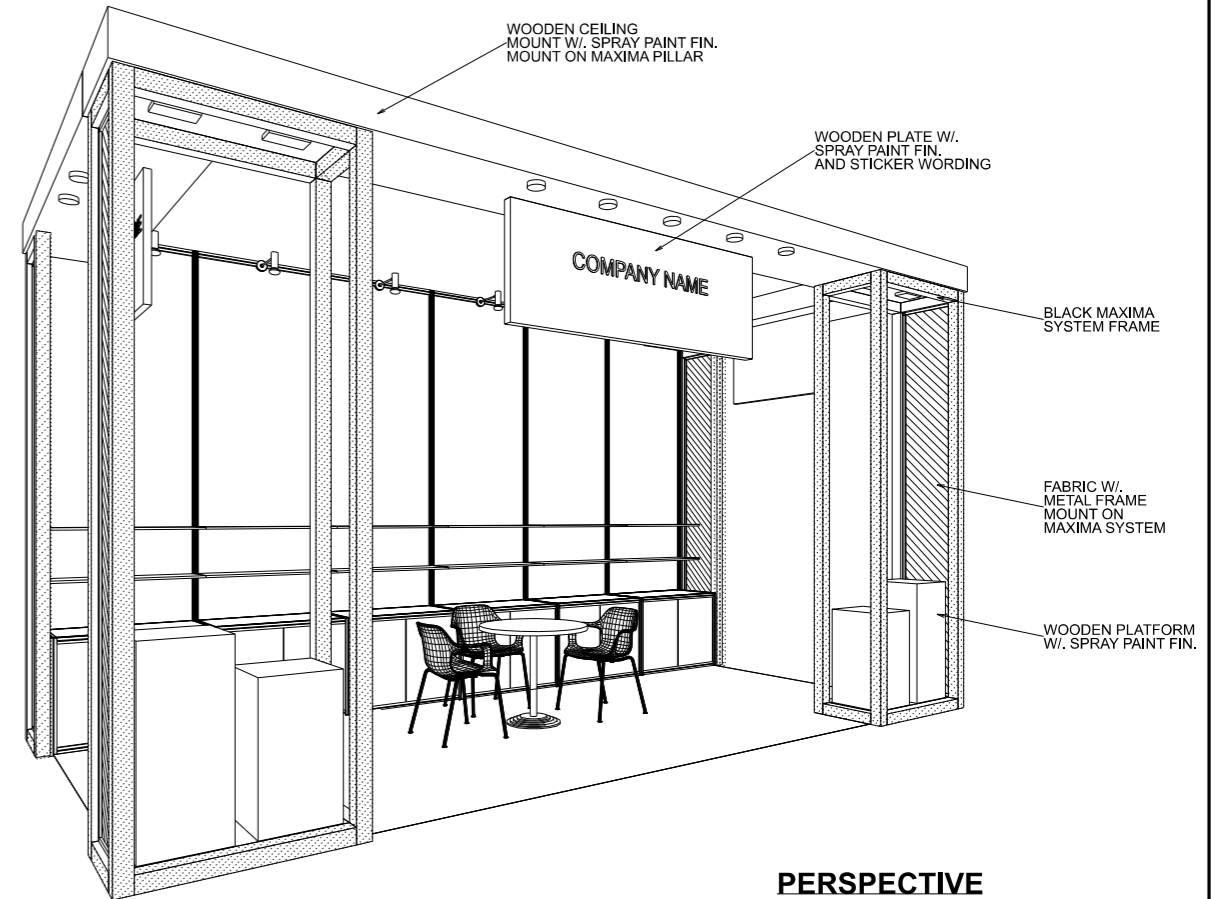

**IMPORTANT NOTICE**  
**AMENDMENT OF BOOTH LIGHTING SPECIFICATIONS**

ALL LIGHTS SPECIFIED AS 23 WATT ENERGY SAVING LAMPS (BOTH SPOTLIGHT/LONGARMED) ON THIS DRAWING WILL BE CHANGED TO **13 WATT LED LAMPS**, WITH EFFECT ON THE 1<sup>st</sup> of JANUARY 2019.

BOOTH SPECIFICATIONS		QTY.
	1000W x 500D x 750H LOCKABLE CABINET (NOT ALLOWED TO REMOVE)	6
	3000W x 300D WOODEN DISPLAY SHELF	4
	400X400X800mmH WOODEN PLATFORM W/. LOCKABLE SWING DOOR	2
	400X400X1000mmH WOODEN PLATFORM W/. LOCKABLE SWING DOOR	2
	23W ENERGY SAVING LAMP LONGARMED SPOTLIGHT (WHITE LIGHT)	6
	70W HQI LIGHT (FOR SHOWCASE) (WHITE LIGHT)	4
	70W HQI LIGHT (WHITE LIGHT)	2
	800mm DIAMETER ROUND TABLE	1
	BLACK CHAIR	3
	RUBBISH BIN & CARPET (18sqm.)	

FILE PATH - G:\a-Booth drawing\0427 Gifts\CR\_internal\_use\HALL OF FINE DESIGN\2D\_HALL\_OF\_FINE\_DESIGN.dgn



**NOTES** UNLESS OTHERWISE SPECIFIED ALL DIMENSIONS ARE IN MM.

.....

.....

.....

**REVISION**

27-06-2017  
21-06-2017  
20-07-2017  
02-08-2017  
20-10-2017  
10-11-2017  
11-12-2017  
08-03-2018  
23-03-2018

**DATE:** 08-03-2018

**SCALE:** 1 : 50 (A3)

**DRAWN BY:** DF

**CHECKED BY:** .....

**TITLE**

-

**PROJECT**

-

**DATE:**

**SHEET**

□

